

B/20790/225/76
 Planning Permit No. **APPROVED**
 SUBJECT TO THE CONDITIONS IN THIS OFFICE LETTER
 No. B2/18844/75 - 6.76
 FOR MEMBER SECRETARY
 MADRAS METROPOLITAN
 DEVELOPMENT AUTHORITY
 MADRAS 600 002

MMF & P
 102 B2/18844/75 - 111
 U.P.

Revised Plan
 Dt. 21.2.96
 PROPOSED PLATS AT
 127, ELMALAI ST.
 PLOT NO. 73, 4TH STREET,
 A.K. SAMY NAGAR,
 KILPAKE, MADRAS, 10.
 R.S. NO. 3173/5

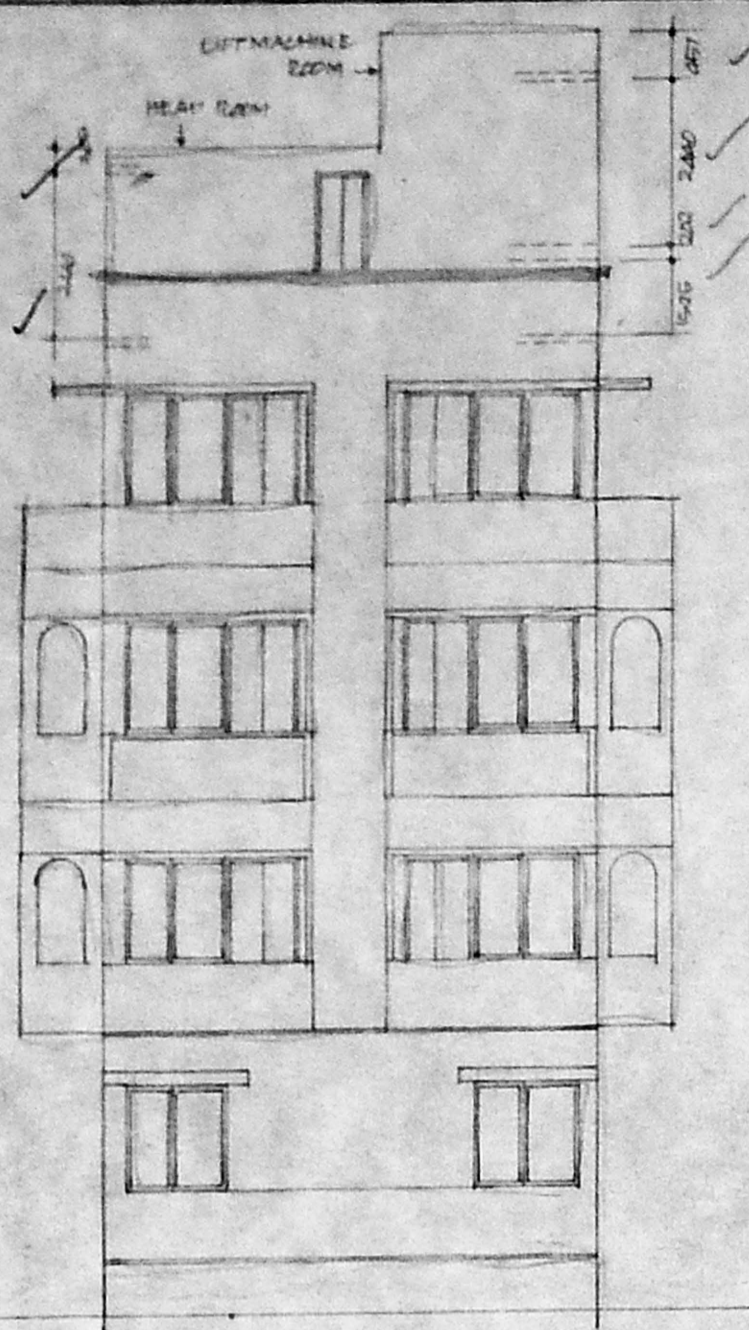

FRONT ELEVATION.

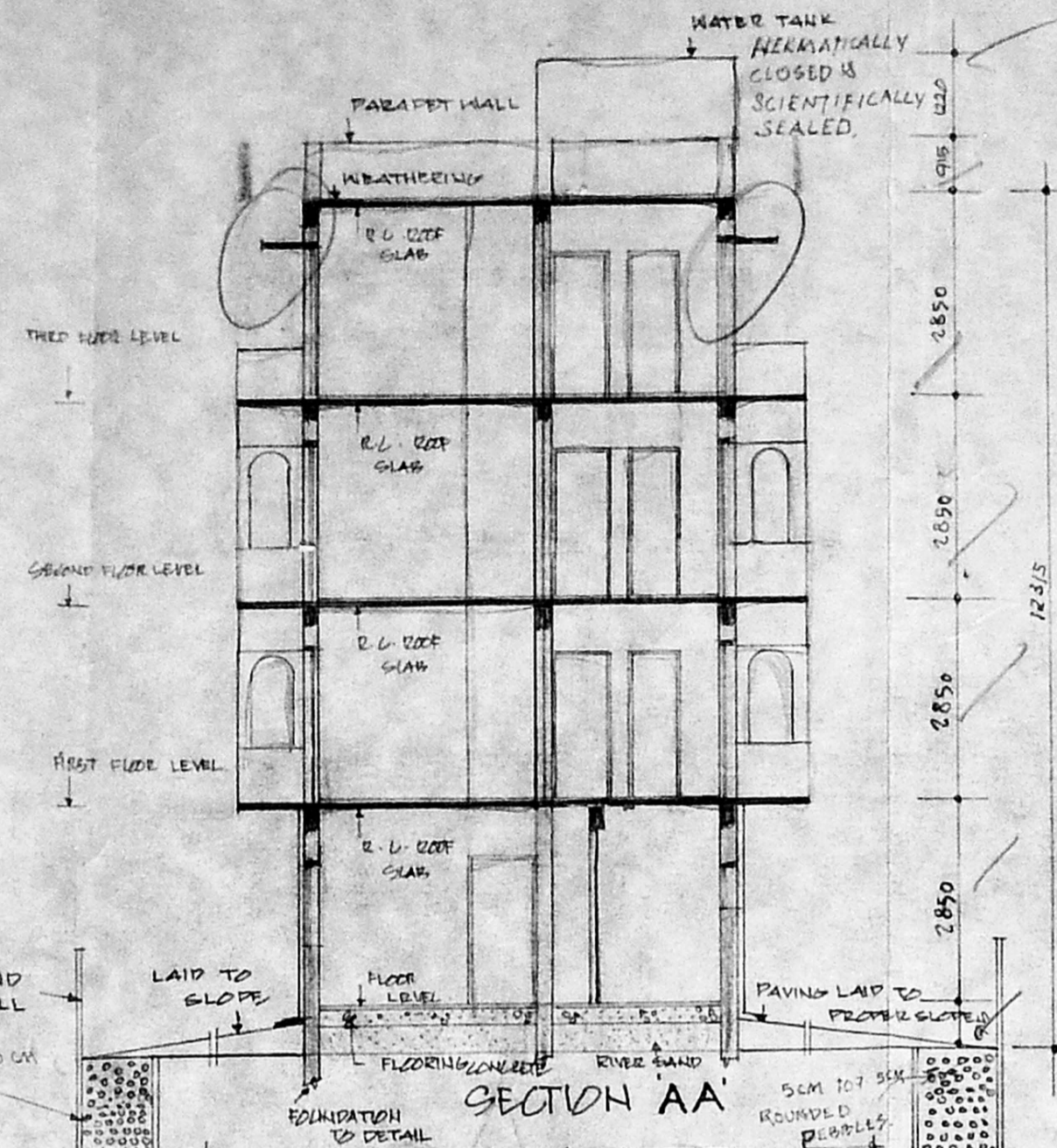

SECTION AA

o/c
 13/6/96
 S/S

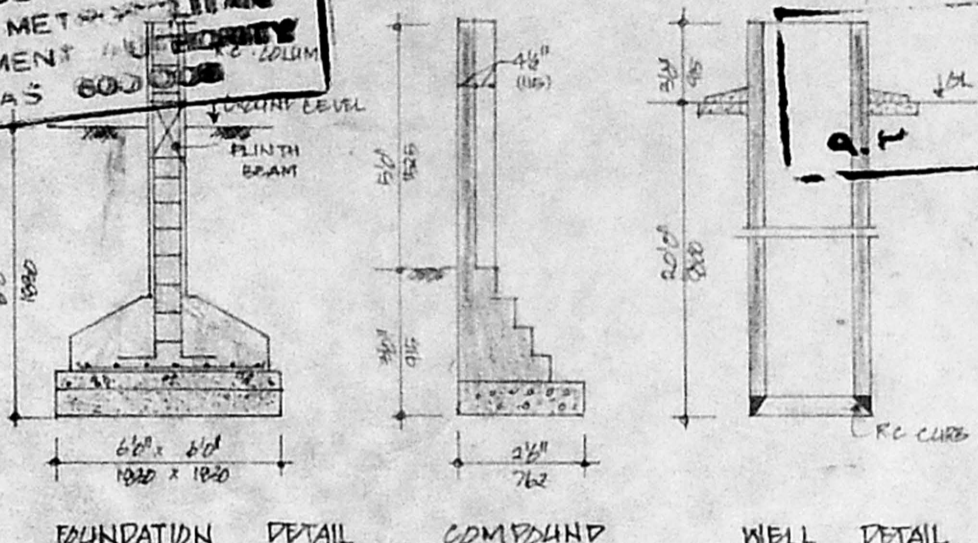

FOUNDATION DETAIL

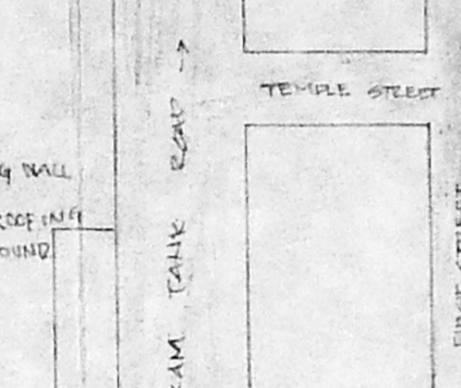

WELL DETAIL

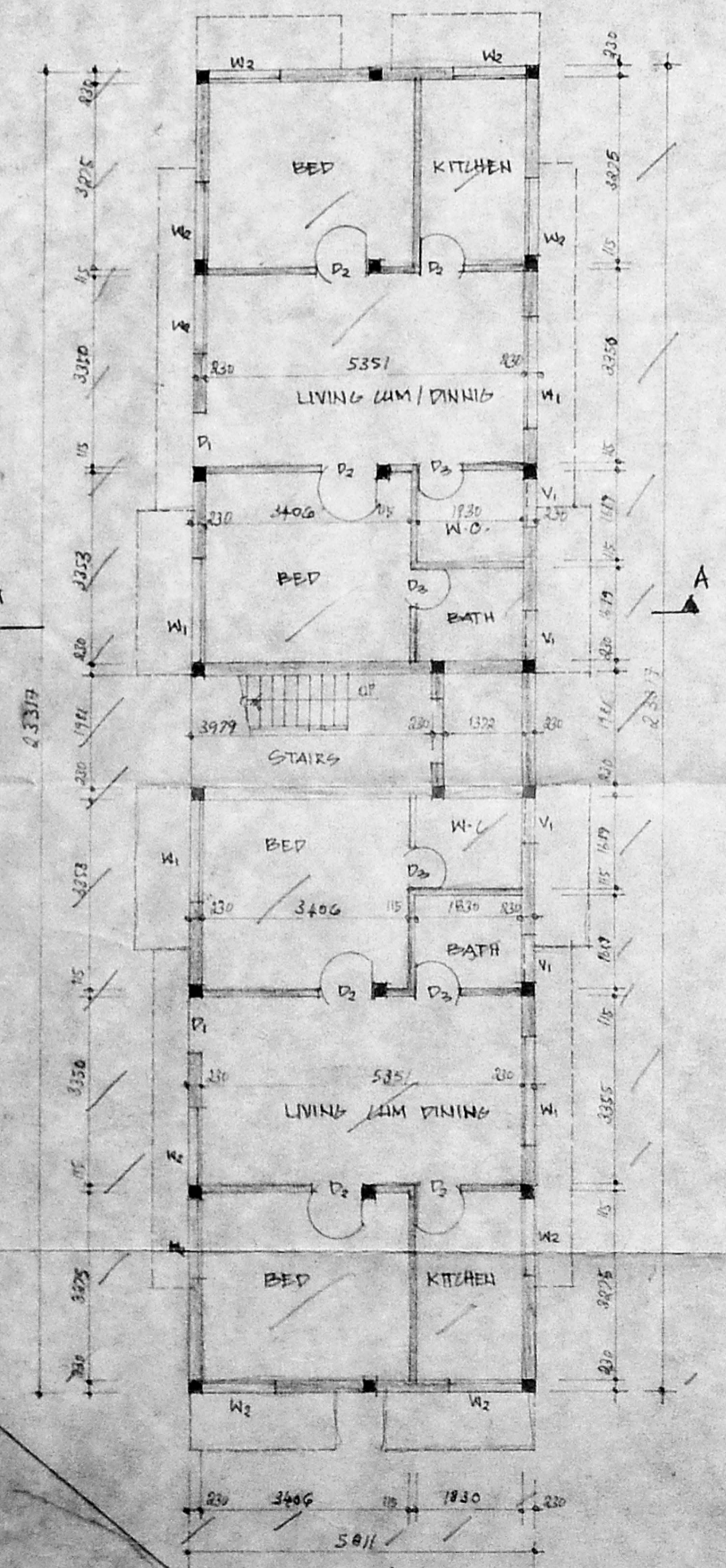

SITE CUM GROUND FLOOR PLAN

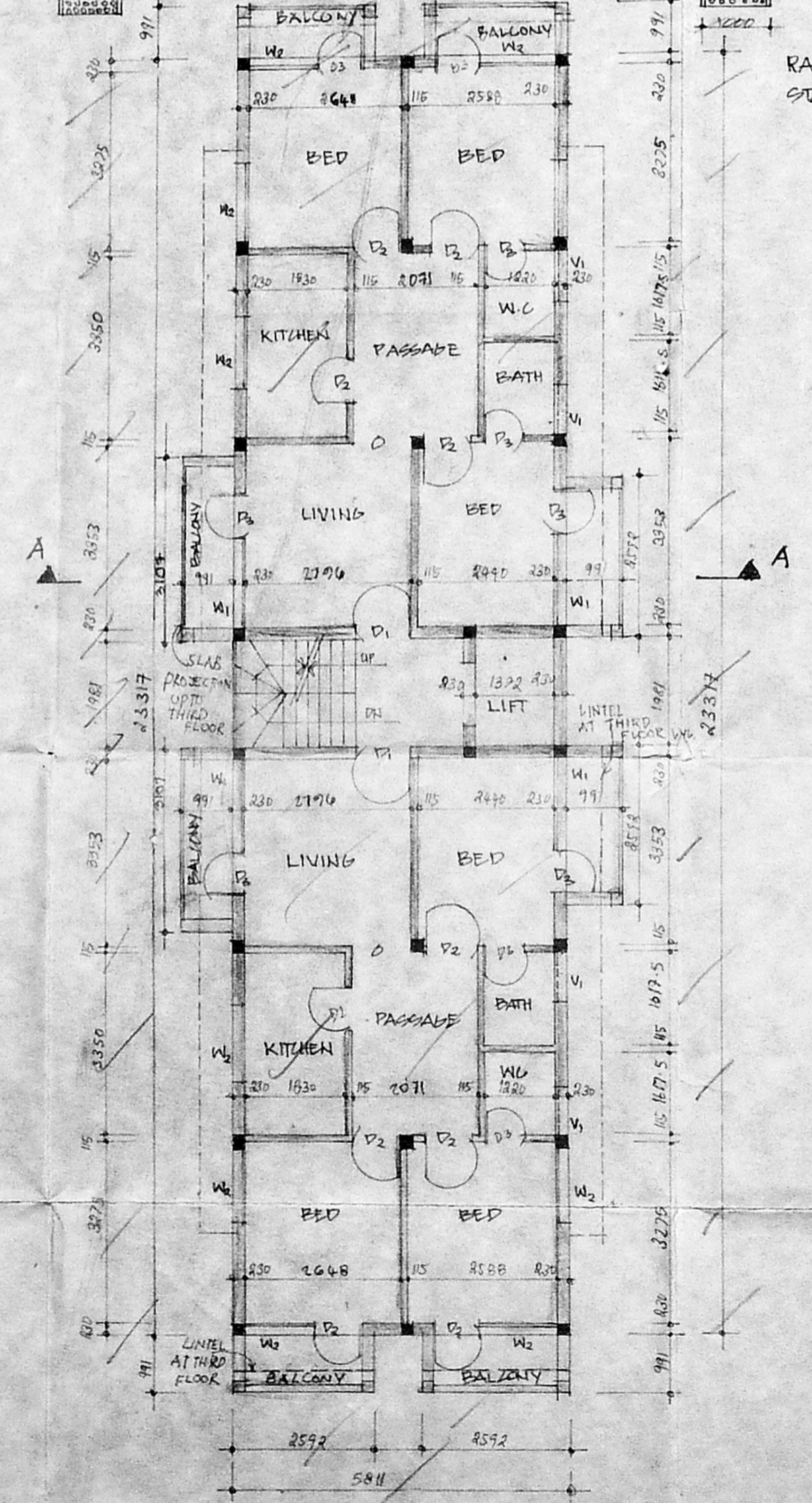

TYPICAL FLOOR PLAN (FIRST, SECOND, THIRD)

RAIN WATER STORAGE STRENCH.

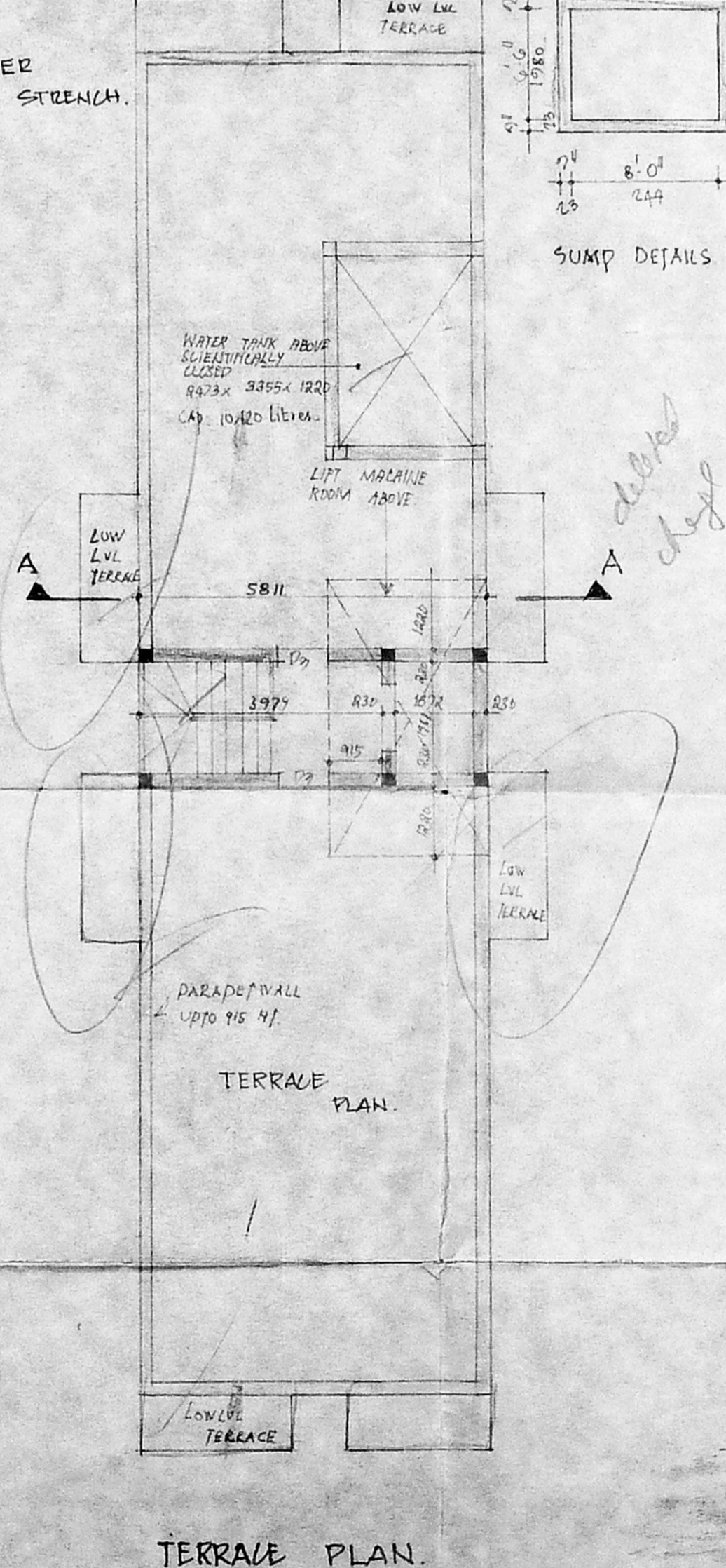

TERRACE PLAN.

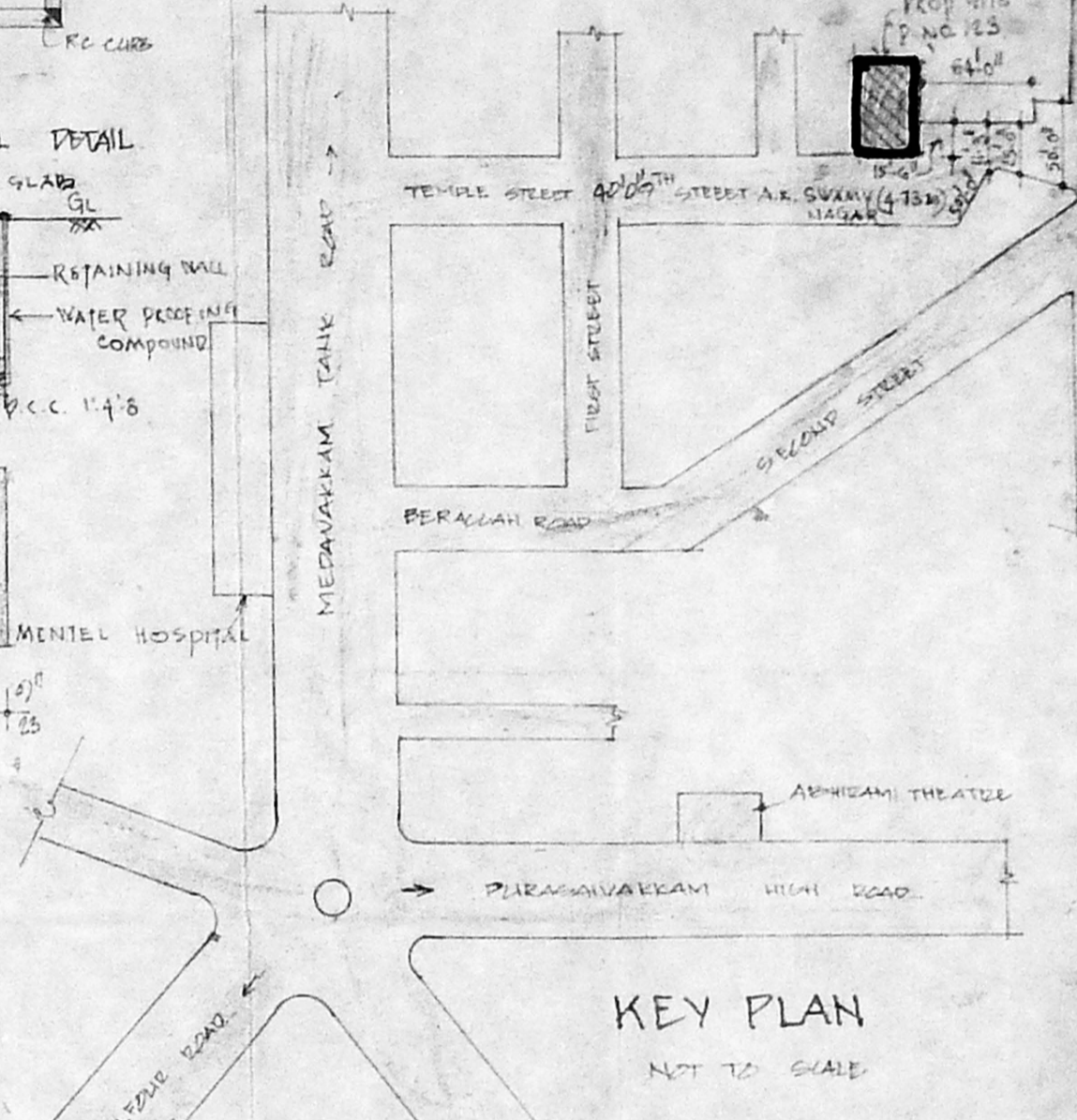

KEY PLAN NOT TO SCALE

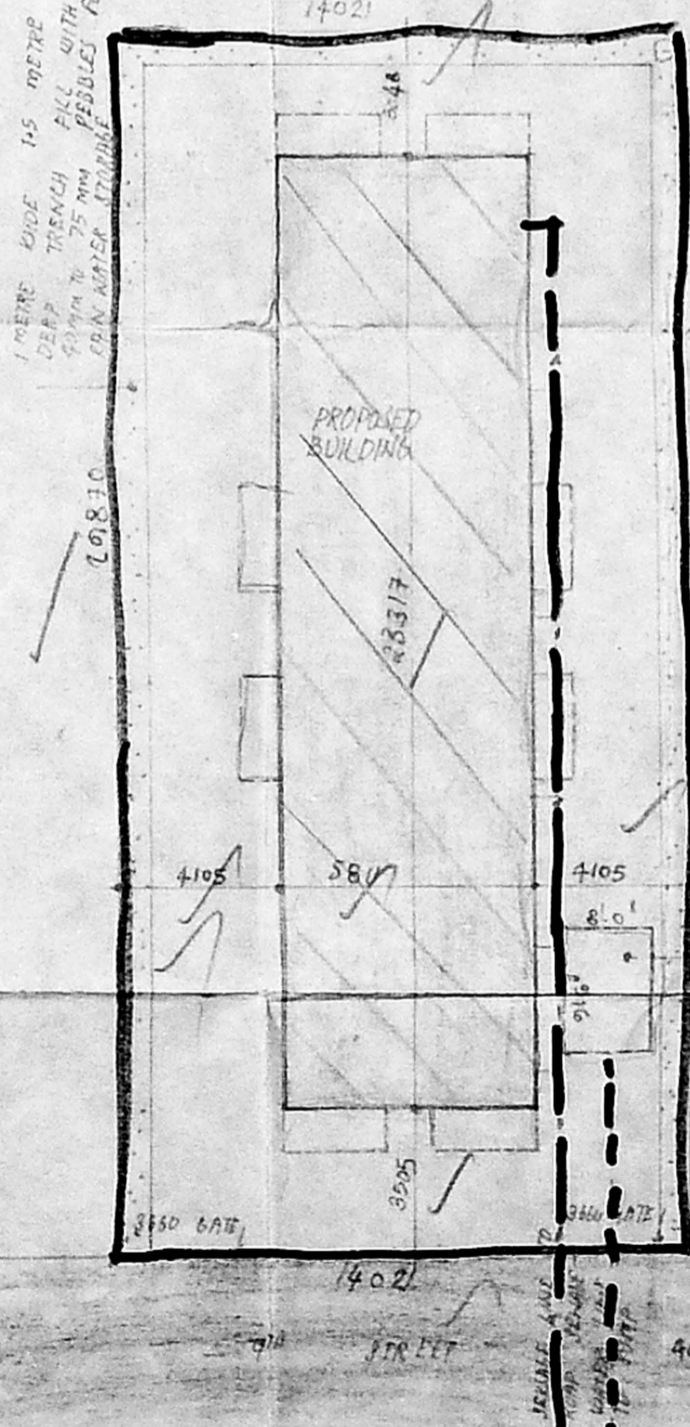

SITE PLAN.

SCHEDULE OF FINERY

TYPE	QTY	DESCRIPTION
1	100	1/2" SHAPED ROOF
2	200	1/2" SHAPED ROOF
3	200	1/2" SHAPED ROOF
4	100	1/2" SHAPED ROOF
5	100	1/2" SHAPED ROOF
6	100	1/2" SHAPED ROOF
7	100	1/2" SHAPED ROOF
8	100	1/2" SHAPED ROOF
9	100	1/2" SHAPED ROOF
10	100	1/2" SHAPED ROOF

- SPECIFICATIONS
1. ALL COLUMN FOOTING IN REINFORCED
 2. COLUMNS ARE CONCRETE OR PLUMB BEAMS
 3. ROOF WORK IS BASEMENT AND
 4. OTHER STRUCTURE IN L.M. IS
 5. WALLS ARE PLASTERED BY L.M. IS.
 6. LITTLE OVER OPENING
 7. ROOF COVERED BY R.C. SLAB
 8. ALL R.C. WORK IN L.C. IS 4.
 9. WEATHERING COURSE LAID WITH PROPER SLOPE
 10. FINISHED FLOOR LEVEL OF TOWER
 11. SHOULD BE 3/4" HEIGHT FROM NATURAL GROUND LEVEL.

LEGEND

PROPOSED ROAD
 PLAT BOUNDARY

AREA STATEMENT

AREA	STATEMENT	QTY
GROUND FLOOR AREA	100	100
FIRST FLOOR AREA	100	100
SECOND FLOOR AREA	100	100
THIRD FLOOR AREA	100	100
TOTAL	400	400

PLAT EXTENT: 113.75 x 100 FT
 PLOT COVERAGE: 25.24%
 FLOOR SPACE INDEX: 1.62 TIMES

CONSULTANT
 B. SARAVANAN.
 AT 75, ANNA NAGAR,
 MADRAS - 600 040

OWNER'S SIGNATURE

M. R. VENUGOPAL, M.E., A.M.I.E.
 CORPORATION OF MADRAS
 Civil & Sanitary Engineering Consultant
 Licensed Surveyor, Class-I No. 37
 Licensed Plumber, Class-I Metro Water
 Sewerage No. Water Supply No.
 B. Neelakandan Street, Nungambakam (Lake Area)
 Madras of Corporation Girls Higher Secondary School
 MADRAS - 600 034

LICENSED SURVEYOR